

本函檔號：TME/2025/N005

通告

屯門南延綫項目 — 湖景路及湖山路交界臨時交通管理措施 (凌晨)

屯門南延綫項目工程正有序推展，屯門南站及鐵路高架橋工程會於湖景路陸續展開，包括鄰近湖景路及湖山路交界的工地位置。

為配合鐵路高架橋地基工程，由 2025 年 4 月 26 日凌晨約 12 時至早上約 5 時，湖景路及湖山路交界將實施臨時交通管理措施，部分行車路將局部封閉用作工程範圍，以於工地內設置起重機，詳情請參考附圖。期間，工地附近將維持適當的行車綫，現場會有工作人員及設置適當指示牌協助道路使用者。

個別工序或會產生聲響，工地會採取適當的噪音緩解措施。港鐵公司及承建商會密切監察有關安排，並會繼續積極與鄰近持份者協調工程安排，以減低工程對社區可能帶來的影響。

感謝你的體諒。如有查詢，歡迎致電承建商 24 小時熱綫 5186 6082 或港鐵工程熱綫 2993 3333。

緊貼屯門南延綫工程資訊：
<https://mtrtuenmunsouth.hk/>



二零二五年四月二十二日

註：車站名稱僅為工作名稱

Our reference: TME/2025/N005

22 April 2025

Notice

**Tuen Mun South Extension Project – Temporary Traffic Management Scheme
at the Junction of Wu King Road and Wu Shan Road (Early Morning)**

With the construction of the Tuen Mun South Extension project being carried out in an orderly manner, construction of the Tuen Mun South Station and the railway viaduct will commence progressively on Wu King Road, including the works area near the junction of Wu King Road and Wu Shan Road.

To facilitate the foundation works for the railway viaduct, a temporary traffic management scheme will be implemented at the junction of Wu King Road and Wu Shan Road **from around 12am to 5am on 26 April 2025**. Parts of the carriageways at the above junction will be temporarily closed as works areas for setting up of crane in the site. Please refer to the attachment for details. During the period, proper traffic lane adjacent to the works areas will be maintained, while working staff and appropriate signs will be deployed to direct road users.

Some noise might be generated from some of the work activities. Proper noise mitigation measures will be adopted on site. The Corporation and the Contractor will closely monitor the arrangements and continue to proactively coordinate with stakeholders nearby on the works arrangements so as to minimise potential work impacts to the neighborhood.

Thank you for your understanding. For enquiries, please call our Contractor's 24-hour hotline at 5186 6082 or MTR Projects Hotline at 2993 3333.

Stay tuned for the TME Project:
<https://mtrtuenmunsouth.hk/?lang=en>



Note: The station name is working title only

屯門南延綫項目 – 湖景路及湖山路交界臨時交通管理措施 (凌晨)

Tuen Mun South Extension Project –

Temporary Traffic Management Scheme at the junction of Wu King Road and Wu Shan Road (Early Morning)



實施日期及時間
Implementation Date & Time

26.4.2025 (六 Sat)
凌晨 12am – 5am

湖景路及湖山路交界部分行車路將局部封閉用作工程範圍。工地附近將維持適當的行車綫，現場會有工作人員及設置適當指示牌協助道路使用者。

Parts of the carriageways at the junction of Wu King Road and Wu Shan Road will be temporarily closed as works areas. Proper traffic lane adjacent to the works areas will be maintained, while working staff and appropriate signs will be deployed to direct road users.

圖例 Legend



工地範圍
Works site



行車方向
Traffic direction



現有工地範圍
Existing works site

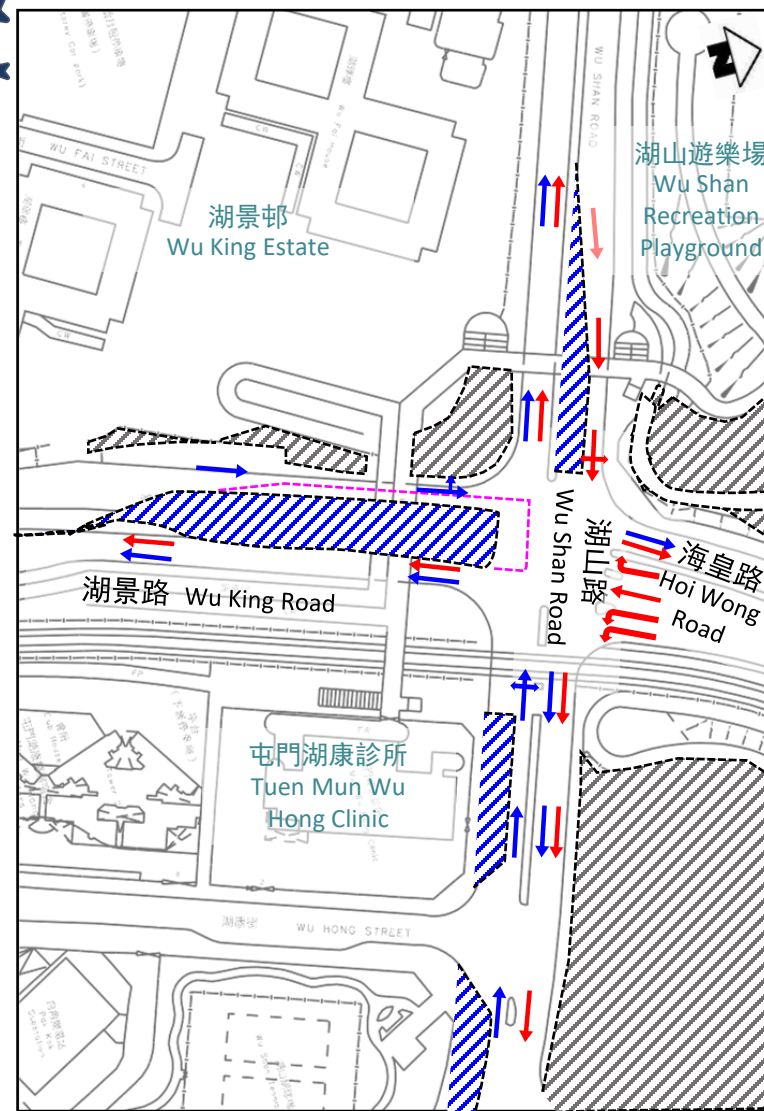

示意圖，非按比例 Indicative only. Not to scale